

Big Data Analytics System for Fact/Data-driven Decision Making



Dr David Chen

Division of Computer Science and Informatics

School of Engineering

London South Bank University

Email: chend@lsbu.ac.uk

Project Background and Objective



- ❧ The Cooperative Local Investment Plans (CLIPs) of Lambeth council
 - ❧ Provide an evidence-based area plan bringing together an overview of the council's strategies and services that relate to the built environment (transport, parks, education, etc).
 - ❧ Bring together information about existing assets (including physical and organisational spatial assets), existing demographic and business intelligence (such as demographic data and categories and levels of deprivation), investment made and investment planned by the council and other public and private partners.
 - ❧ To enable the community to provide their views and identify priorities for spend of the Neighbourhood Funding.

Data & Data Sources



- Multiple and Diverse, including
 - NOIMS (National Online Manpower Statistics)
 - Census
 - Gov.uk
 - London Data Store
 - Annual business survey
 - School survey
 - IMD (Index of Multiple Deprivation)
 - Met Police
 - Health Stats
 - ...

Data & Data Sources



Graphical information is essential

- Latitude and longitude

- Postcode

- LSOA code (Lower Layer Super Output Areas)

- Ward code

- LA code (Local authority code)

- The council is particularly interested in LSOA level's data

Time

Use of APIs

Data & Data Sources



❧ The target data sets

- ❧ Demographics (Census: Population, Ethnicity, Disability, Gender, Tenure, Household composition)
- ❧ Employment (NOIMS, Census, and Annual business survey: Working age, Unemployment by age and gender, Employment by industry, Year-on-year change in unemployment, NEETs, Jobseekers,)
- ❧ Deprivation (NOIMS, IMD, Census, and School survey: Child and working tax credits, Free school meals, IMD scores, DLA claimants, Benefit claimants)
- ❧ Health care (Health stats: Childhood obesity, Percentage of people with respiratory problems, number of hospital admissions, life expectancy, deaths)
- ❧ Transport (Gov.uk: Road accident instances, Year-on-year change in road accident instances)
- ❧ Crime (Met police: Average monthly total crimes, Year-on-year change in total crimes), etc.

Systems Architecture

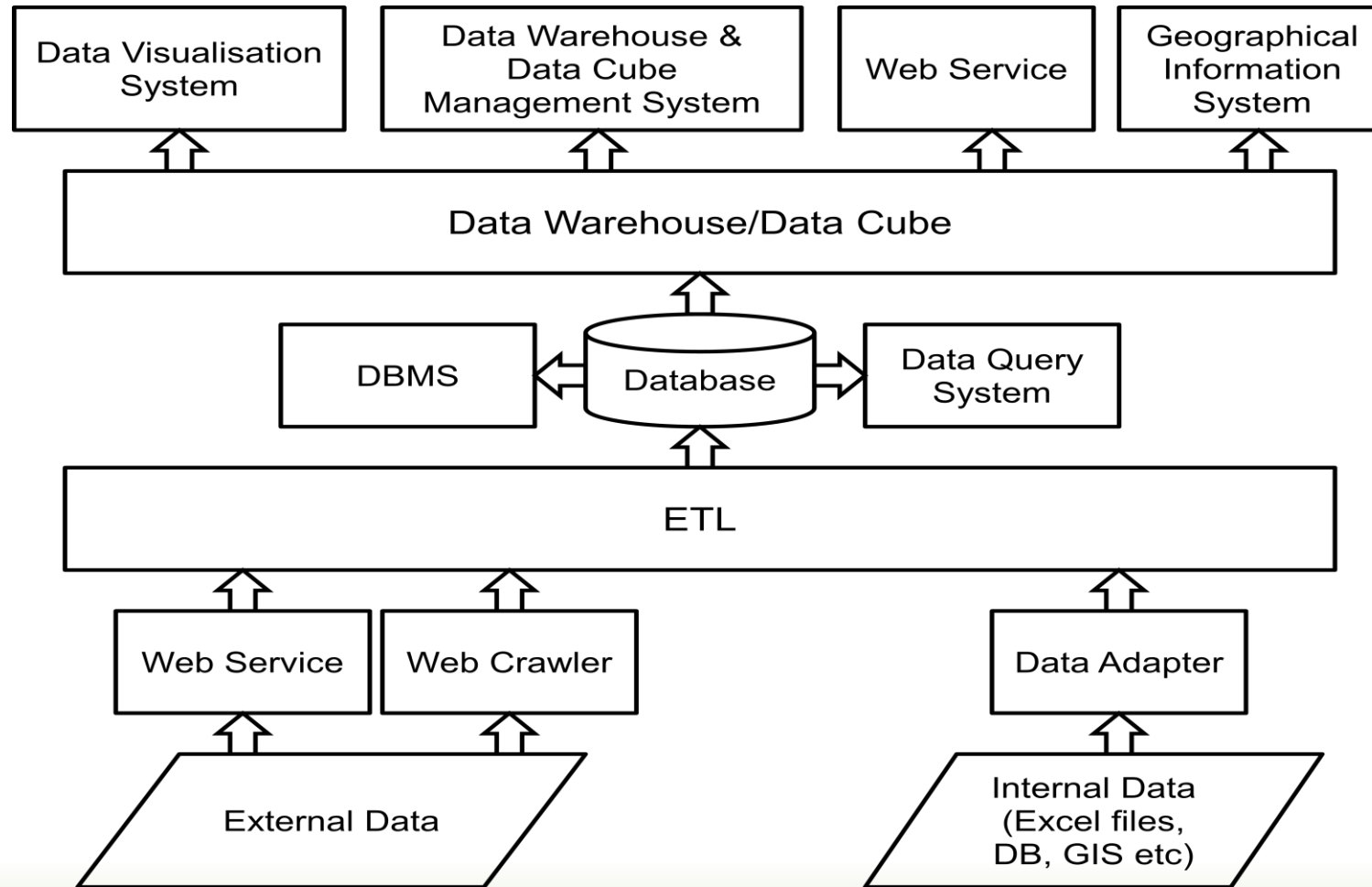

Project Deliverables



❧ Tableau-based solution

- ❧ Enable quick and easy data visualization in an interactive and hierarchical way
- ❧ Engage the community in the planning process
- ❧ View multiple measures based on polygon maps

❧ SQL Server-based solution

- ❧ Parallel with the Tableau-based solution
- ❧ More powerful functionality
- ❧ Can be linked to Tableau

❧ A set of APIs

Project Deliverables



Please select a borough

Barking and Dagenham	
Barnet	
Bexley	
Brent	

Please select a ward

Abbey	
Abbey Road	
Abbey Wood	
Abingdon	
Acton Central	
Addiscombe	
Addison	
Aldborough	

LAD_Map

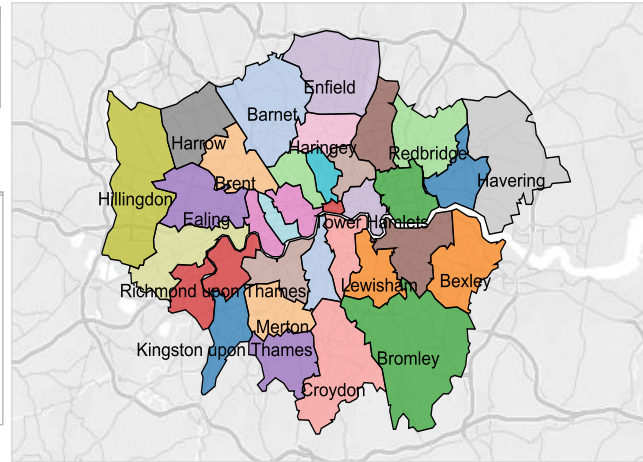

Ward_Map

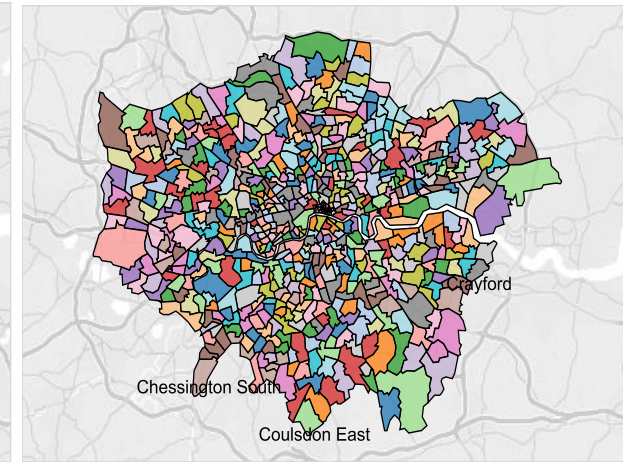

Household_Income in London by Borough (%)

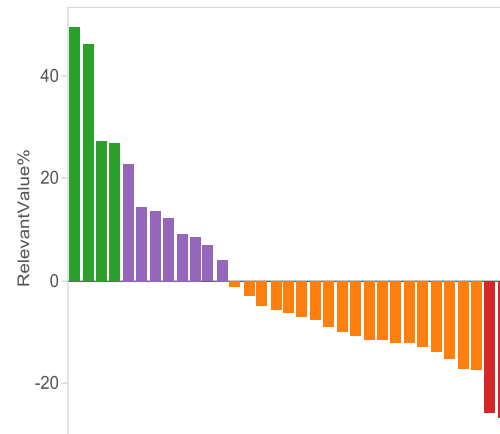

No of Road Casualties in London by Borough (%)

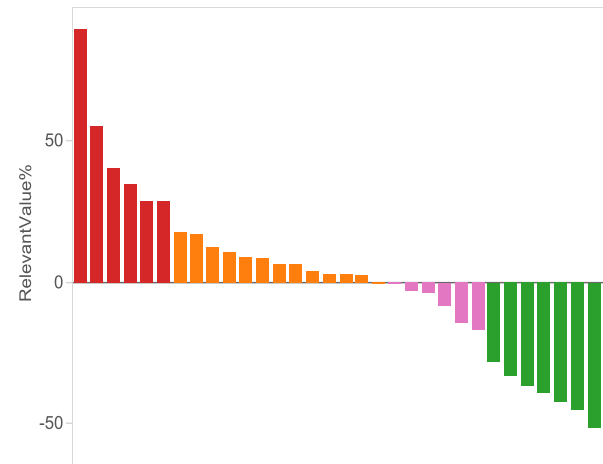

Yearly No of Casualties in London by Borough

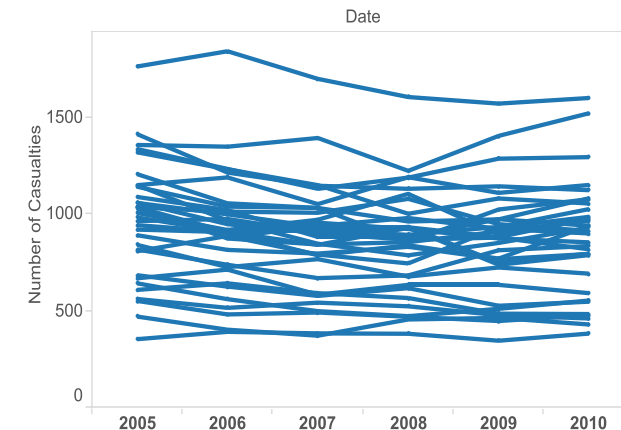

Project Deliverables

Please select a borough

Lambeth

Please select a ward

Bishop's

Brixton Hill

Clapham Common

Clapham Town

Coldharbour

Ferndale

Gipsy Hill

Herne Hill

LAD_Map

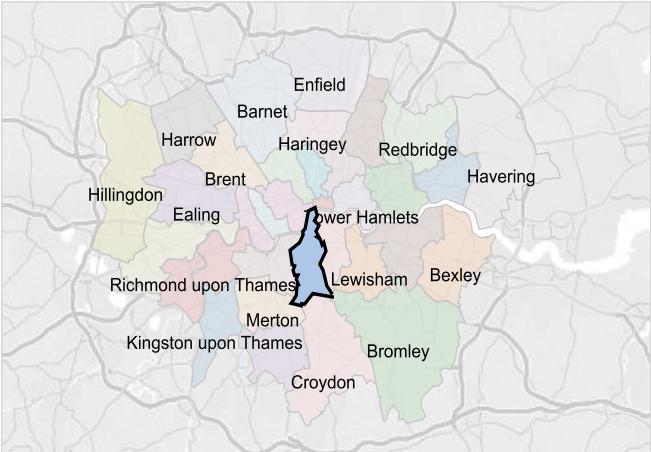

Ward_Map

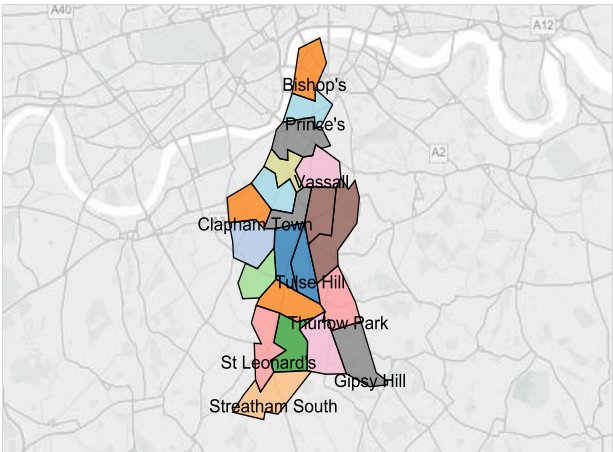

Household_Income in London by Borough (%)

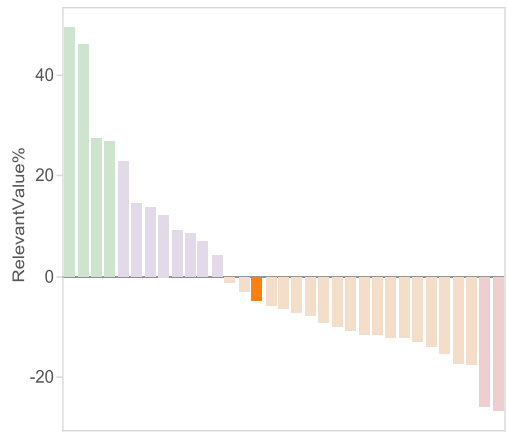

No of Road Casualties in London by Borough (%)

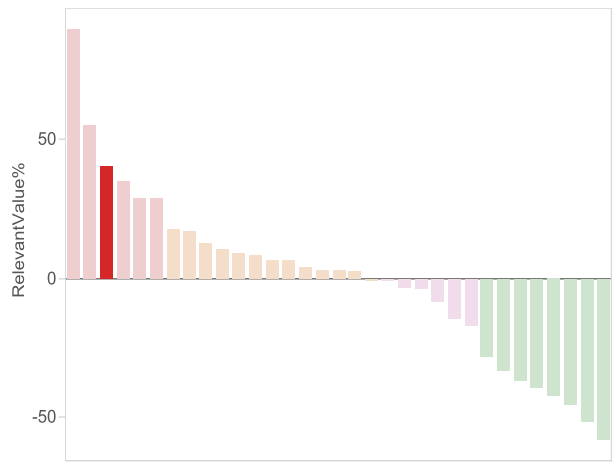

Yearly No of Casualties in London by Borough

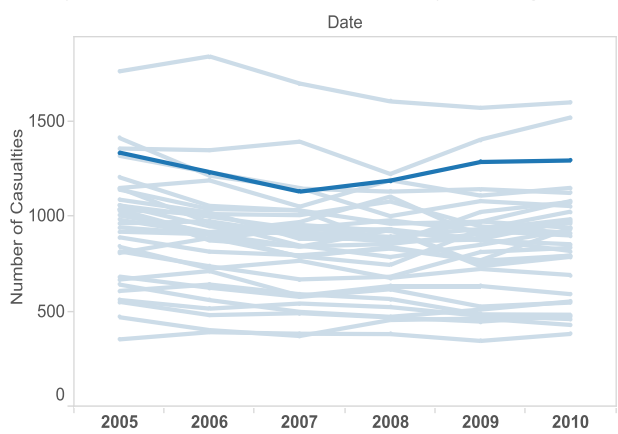

Project Deliverables

SSIS: ETL Process

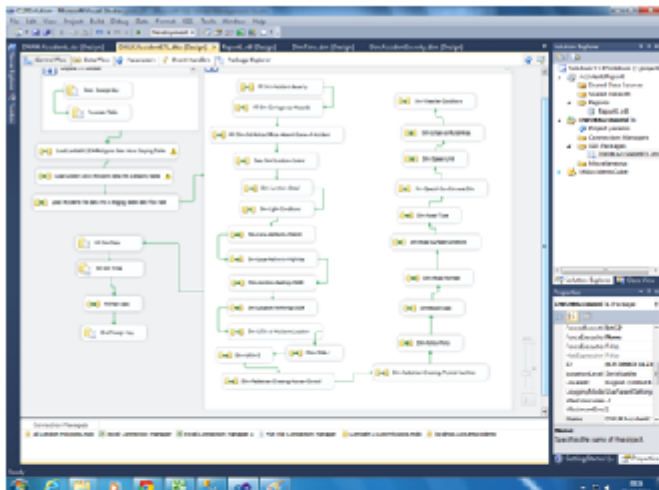

SSAS: Create Cube and Dim

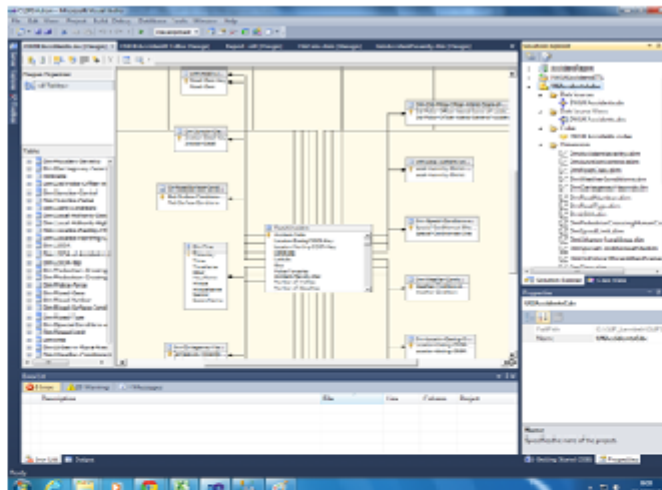

SSRS: Create Report

LAD Key	Fact UK Accident	Rep Report by...
1	428	0.062914564...
2	320	0.0130851382...
3	200	0.052777296...
4	200	0.028754081...
5	300	0.0207171051...
6	300	0.030497051...
7	300	0.070618181...
8	4214	0.1917430116...
9	1046	0.0536117901...
10	2772	0.112340401...
11	5406	0.1117390304...
12	3252	0.0730119038...
13	3681	0.1709794691...
14	5413	0.1317013041...
15	4702	0.1051310561...
16	4208	0.0410610203...
17	4708	0.1070888271...
18	3115	0.1410101014...

ETL: Data Conversion Transformation

Input Column	Output Name	Output Type	Length	Precision	Scale	Code Page
CH_ID	Copy of CH_ID	Unicode string (UTF-16)	255			
YR	Copy of YR	Unicode string (UTF-16)	255			
YR	Copy of YR	Unicode string (UTF-16)	255			
YR	Copy of YR	Unicode string (UTF-16)	255			
YR	Copy of YR	Unicode string (UTF-16)	255			
YR	Copy of YR	Unicode string (UTF-16)	255			
YR	Copy of YR	Unicode string (UTF-16)	255			
YR	Copy of YR	Unicode string (UTF-16)	255			
YR	Copy of YR	Unicode string (UTF-16)	255			
YR	Copy of YR	Unicode string (UTF-16)	255			

Dimension Hierarchy

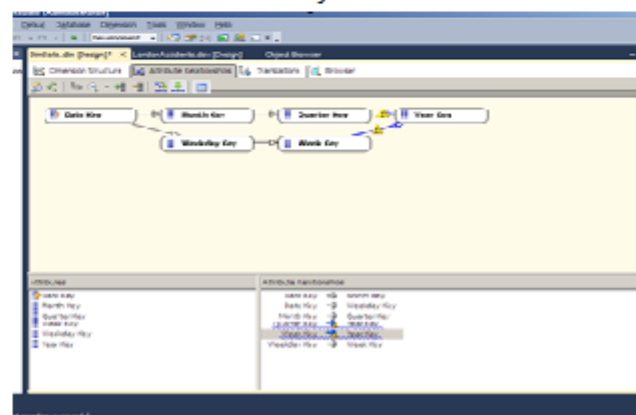

Load Spatial Data

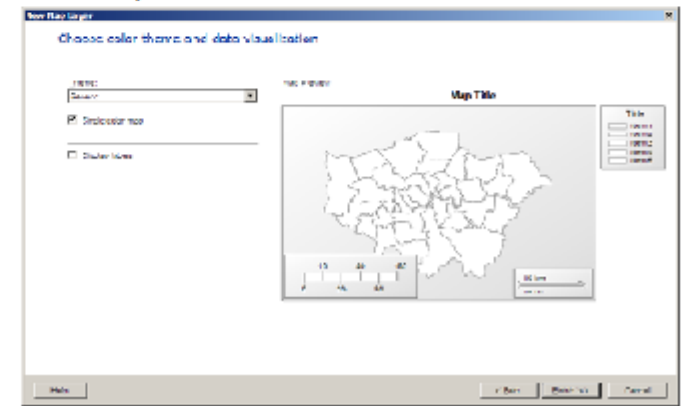

Project Deliverables

Crime count of London

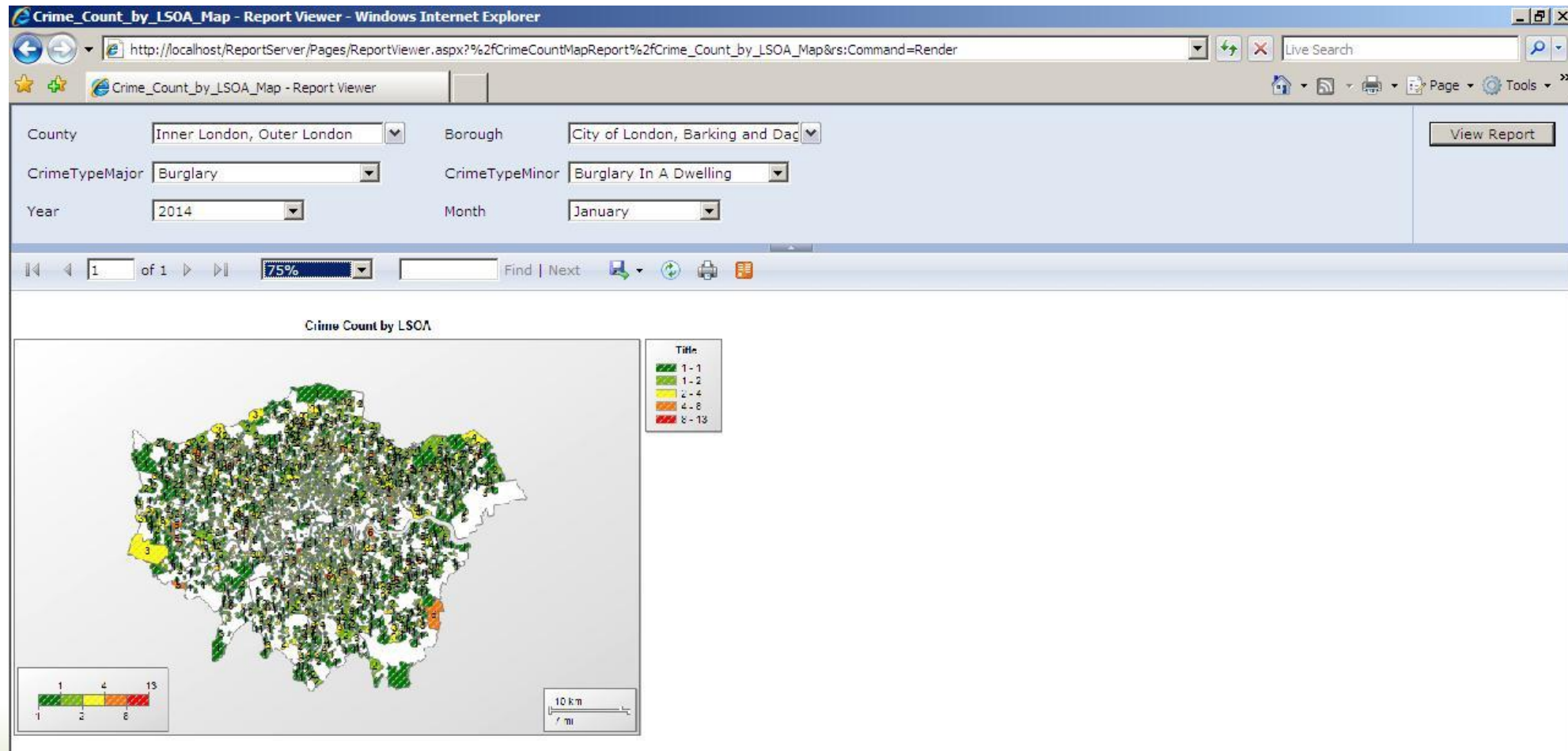

Project Deliverables

Crime count of outer London

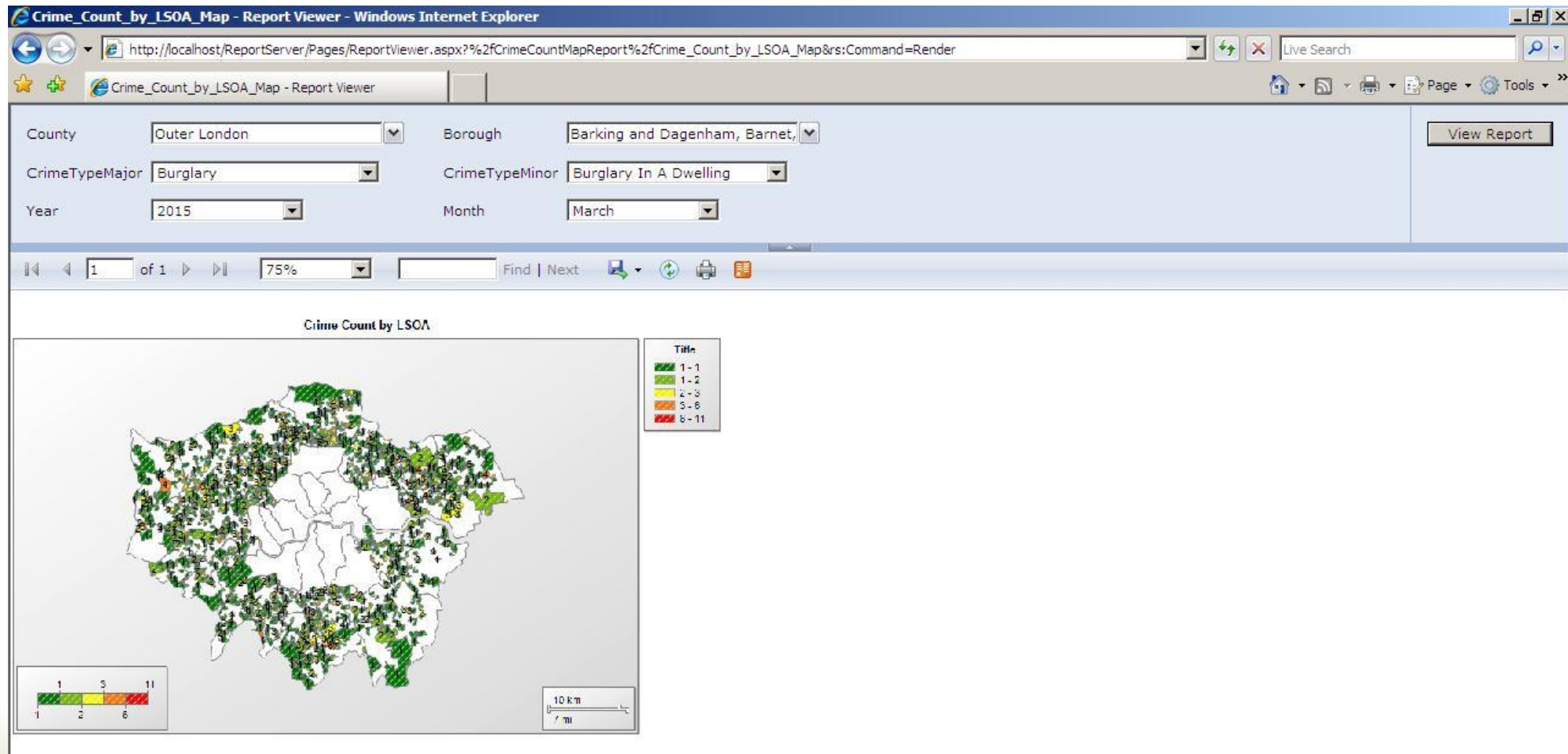

Project Deliverables



Crime count within 20KM radius of a selected location

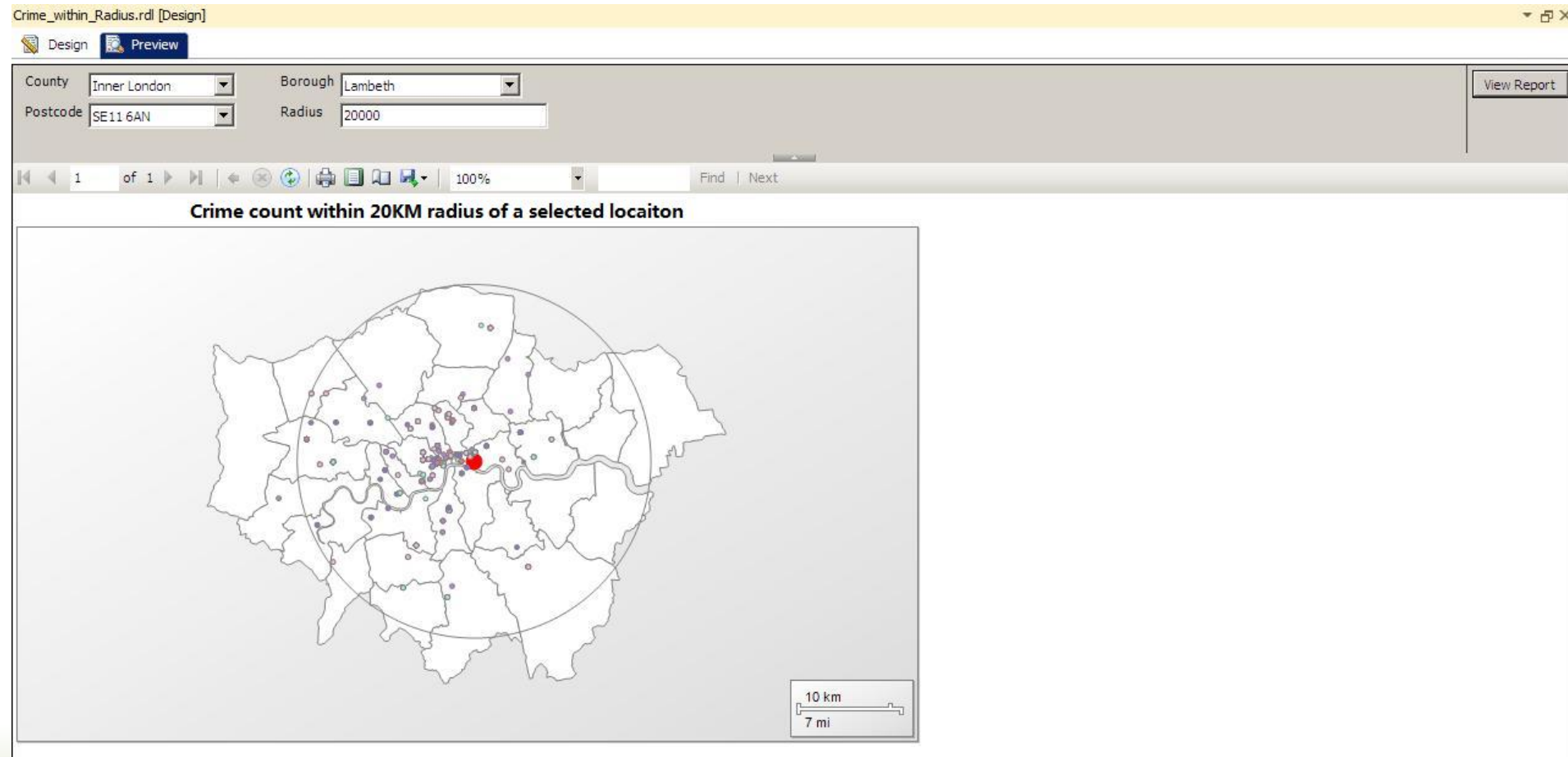

Key Lessons



- ❧ Appropriate Infrastructure and architecture for data pre-processing is essential
- ❧ Using APIs to allow automatic update of new data
- ❧ Data authority
- ❧ Data consistency and accessibility
- ❧ A centralised data hub needed
- ❧ Involvement of the council

Acknowledgement



- ❧ Thanks to the staff from Lambeth council: Trisha Boland, Daro Clark, and Tom Brown.
- ❧ Thanks to my team: Dr Bo Li, Isakh Weheliye, Brahim El Boudani, Teng Ma, Elias Borchani, Romain Vignaux, and Sean Jarkas.
- ❧ Thanks to Howard Thomas, the University Research, Enterprise and Innovation at London South Bank University.

Questions & Comments

